

BRENTWOOD PARK ELEMENTARY SEISMIC UPGRADE AND EXPANSION PROJECT

MAY 2026 UPDATE

RECENTLY COMPLETED WORK

- Gym spray foam insulation
- Gym mineral wool insulation and vapour barrier
- Phase 2 silt fence and catch basin sediment filter install
- Feeder wire pulls and terminations
- Existing school roof tie-in

WORK IN PROGRESS

- Unit ventilator shroud and covers
- Structural steel link roof upgrade
- Acoustic ceiling tiles and ceiling devices
- Washroom ceramic tile
- Resilient flooring
- Exterior cladding and flashing Soffit framing and panelling

SCHEDULE

- Phase 1 (classroom & gym addition) – forecast completion **July 2026**
- Phase 2 (Seismic upgrade, interior renos, child care addition) – forecast completion **August 2027**

SITE SAFETY

- Extra crossing guard at kiss-n-go to support flow of traffic and safe crossings.
- No reportable safety incidents this month from Unitech.



North Addition Cladding Progress



Gym Link Membrane and Glazing



North Addition New Flooring Delivered



Phase 2 Silt Fence

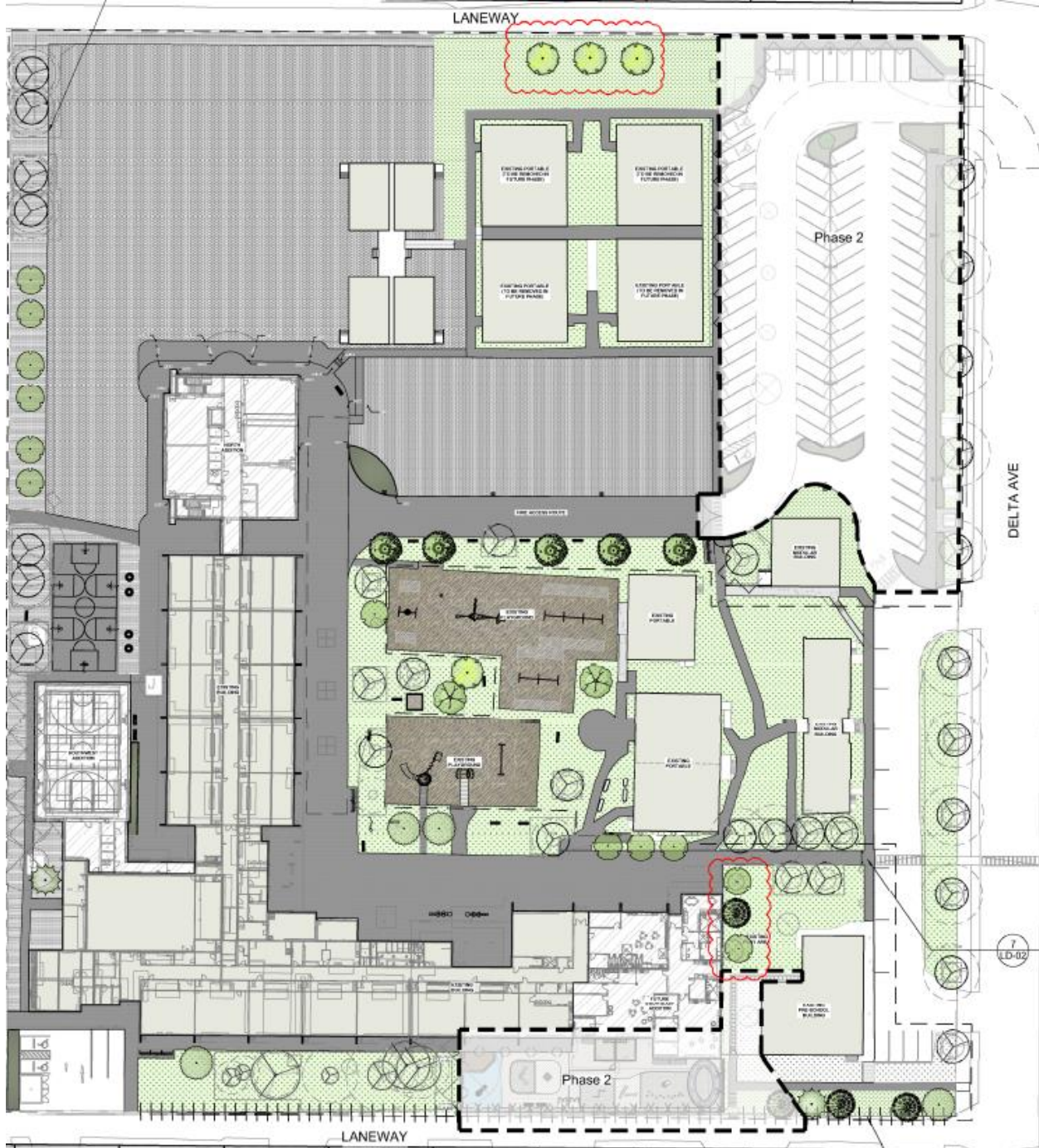

Site Landscaping Plan